

Engine Configuration... Ports & Pins

Signal	Enabled	Port #	Pin Number	Active Low	Emulated	Hotkey
Input #3	<input checked="" type="checkbox"/>	1	0	<input checked="" type="checkbox"/>	<input type="checkbox"/>	0
Input #4	<input checked="" type="checkbox"/>	1	0	<input checked="" type="checkbox"/>	<input type="checkbox"/>	0
Probe	<input checked="" type="checkbox"/>	0	0	<input checked="" type="checkbox"/>	<input type="checkbox"/>	0
Index	<input checked="" type="checkbox"/>	0	0	<input checked="" type="checkbox"/>	<input type="checkbox"/>	0
Limit Over	<input checked="" type="checkbox"/>	0	0	<input checked="" type="checkbox"/>	<input type="checkbox"/>	0
Estop	<input checked="" type="checkbox"/>	10	0	<input checked="" type="checkbox"/>	<input type="checkbox"/>	0
THC On	<input checked="" type="checkbox"/>	0	0	<input checked="" type="checkbox"/>	<input type="checkbox"/>	0
THC Up	<input checked="" type="checkbox"/>	0	0	<input checked="" type="checkbox"/>	<input type="checkbox"/>	0
THC Down	<input checked="" type="checkbox"/>	0	0	<input checked="" type="checkbox"/>	<input type="checkbox"/>	0

Pin 10-12 and 15 are inputs. Only these 5 pin numbers may be used on the screen.

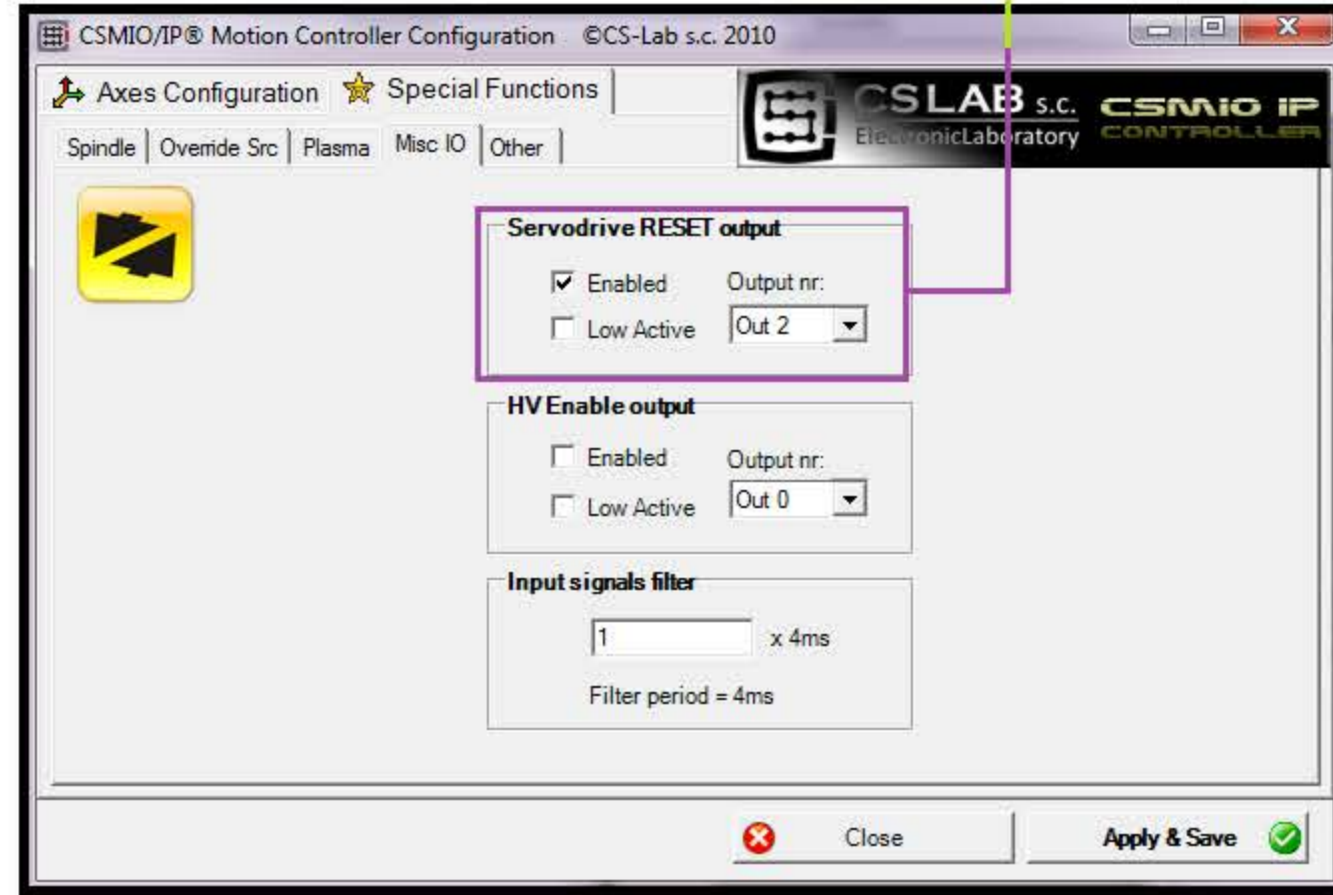

Engine Configuration... Ports & Pins

Signal	Enabled	Port #	Pin Number	Active Low
Digit Trip	<input checked="" type="checkbox"/>	1	0	<input checked="" type="checkbox"/>
Enabled1	<input checked="" type="checkbox"/>	10	0	<input checked="" type="checkbox"/>
Enabled2	<input checked="" type="checkbox"/>	1	0	<input checked="" type="checkbox"/>
Enabled3	<input checked="" type="checkbox"/>	1	0	<input checked="" type="checkbox"/>
Enabled4	<input checked="" type="checkbox"/>	1	0	<input checked="" type="checkbox"/>
Enabled5	<input checked="" type="checkbox"/>	1	0	<input checked="" type="checkbox"/>
Enabled6	<input checked="" type="checkbox"/>	1	0	<input checked="" type="checkbox"/>
Output #1	<input checked="" type="checkbox"/>	1	1	<input checked="" type="checkbox"/>
Output #2	<input checked="" type="checkbox"/>	1	1	<input checked="" type="checkbox"/>

Pin 2 - 9, 1, 14, 16, and 17 are output pins. No other pin numbers should be used.

